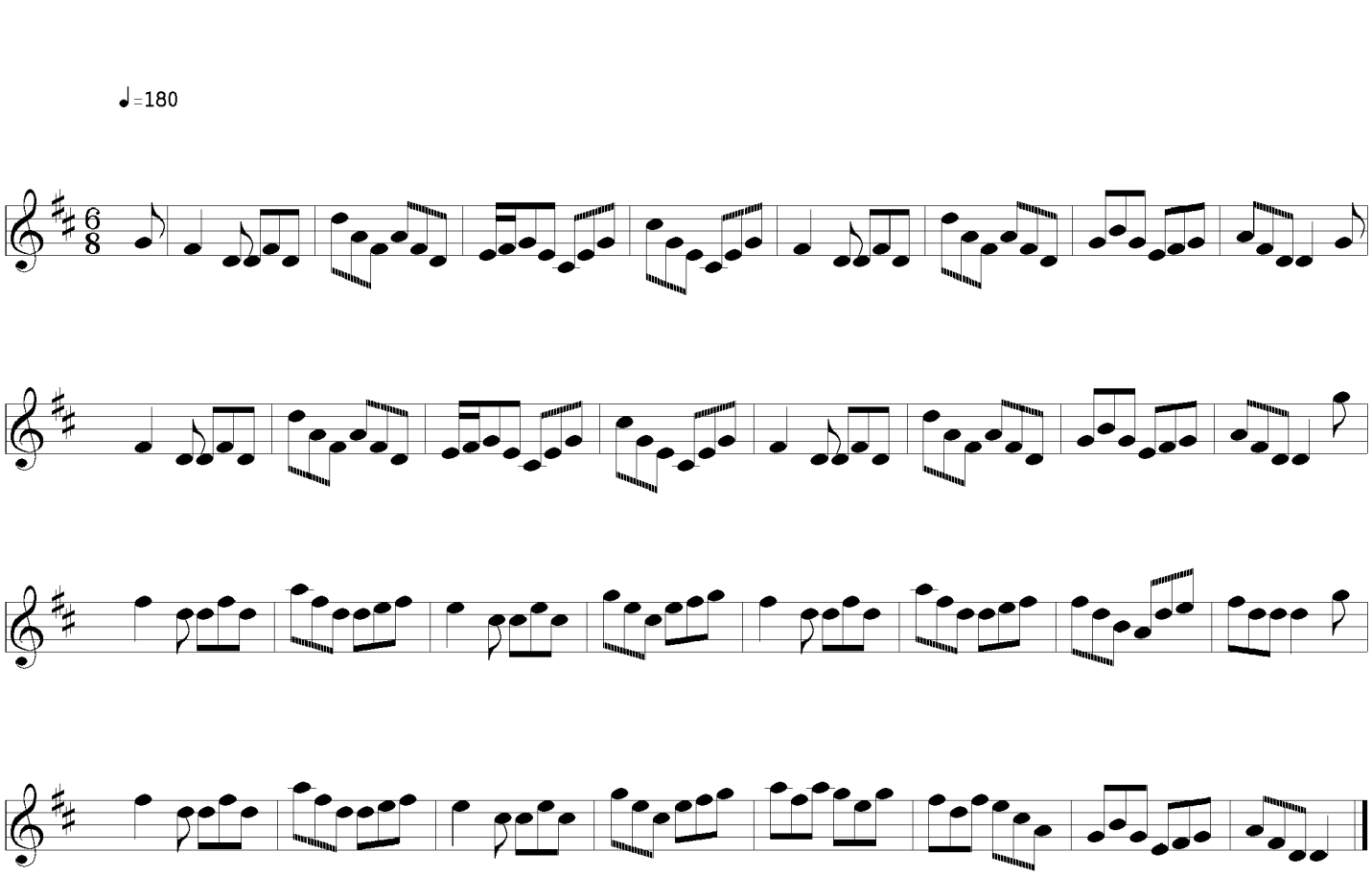O'Mahony's Frolics